BRENTWOOD CEMETERY ENTRY GATE

SCOPE OF WORK

NEW ENTRY GATEWAY, WALL AND FENCE AT (E) ENTRY DRIVE.

BUILDING DATA

LEGAL OWNER:
BYRON-BRENTWOOD UNION CEMETERY DISTRICT

PROJECT ADDRESS:
11545 BRENTWOOD BLVD
BRENTWOOD, CA. 94513

APN:
APN: 011-120-014

SHEET INDEX

CS1	COVER SHEET
A1	OVERALL SITE PLAN
A2	ENLARGED SITE PLAN
A3	ENTRY GATE FLOOR PLAN AND ELEVATION
S1	FOUNDATION PLAN
SD1	SITE WALL DETAILS

PROJECT DIRECTORY

OWNER
UNION CEMETERY DISTRICT
11545 BRENTWOOD BLVD.
BRENTWOOD, CA. 94513
(925) 381-9555
CONTACT: PATRICIA A. HOWARD

ARCHITECT
WILLIAM WOOD ARCHITECTS
301 HARTZ AVENUE, STE. 203
DANVILLE, CA 94526
(925) 820-8233
CONTACT: BILL WOOD

STRUCTURE ENGINEER
CIBOTTI ENGINEERING
12935 ALCOSTA BLVD #2025
SAN RAMON, CA. 94583
(925) 829-0920
CONTACT: SCOTT CIBOTTI

VICINITY MAP

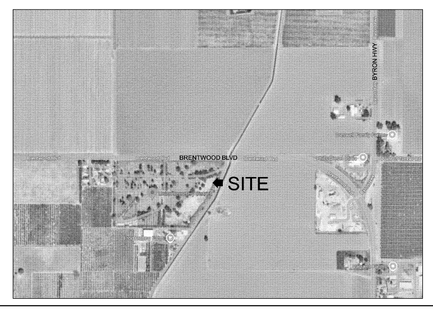

	REVISIONS	DATE
△		
△		
△		
△		
△		
△		
△		

LICENSED ARCHITECT
WILLIAM A. WOOD
C 13874
Jan. 31, 2025
REN. DATE
STATE OF CALIFORNIA

BRENTWOOD CEMETERY
ENTRY GATE
11545 BRENTWOOD BLVD.
BRENTWOOD, CA 94513

WILLIAM WOOD ARCHITECTS
301 HARTZ AVENUE, SUITE 203
DANVILLE, CALIFORNIA 94526
(925) 820-8233

THIS IS AN ORIGINAL, UNPUBLISHED WORK, AND MAY NOT BE DUPLICATED, PUBLISHED, OR OTHERWISE USED WITHOUT WRITTEN CONSENT OF WILLIAM WOOD ARCHITECTS.

COPYRIGHT © WILLIAM WOOD ARCHITECTS, 2024

DRAWN	JJ
CHECKED	WW
DATE	10/09/2024
SCALE	AS SHOWN
JOB NO.	24.2060C
SHEET	CS1
OF	SHEETS

PLOT DATE: Aug 29, 2025 - 5:45pm CS1-Cover Sheet-GATE.dwg